

© Adage Pyrénées Tourisme - Stéphanie Meunisse



From 03/02/2025 to 27/03/2026  
Adult: 12.50 euros  
Child : 9 euros  
Student: 10 euros  
Large family: 40 euros.

From 28/03 to 01/11/2026  
Adult: 13.50 euros  
Child : 10 euros  
Student: 11 euros  
Large family: 43 euros.  
From 02/11/2026 to 03/01/2027  
Adult: 12.50 euros  
Child : 9 euros  
Student: 10 euros  
Large family: 40 euros.  
Free entry for children under 5.  
Child entry valid for 5 - 17 years.

From 12/11 to 07/12/2025 on Tuesday, Wednesday, Thursday, Friday and weekends between 10 am and 6 pm.  
From 08/12 to 14/12/2025 daily between 10 am and 6 pm.  
From 15/12 to 21/12/2025 on Tuesday, Wednesday, Thursday, Friday and weekends between 10 am and 6 pm.  
From 22/12/2025 to 04/01/2026 on Monday, Tuesday, Wednesday, Friday and weekends between 10 am and 6 pm.  
Closed exceptionally on January 1st and December 25th.  
From 05/01 to 01/02/2026 weekends between 10 am and 6 pm.  
From 02/02 to 08/02/2026 on Tuesday, Wednesday, Thursday, Friday and weekends between 10 am and 6 pm.  
From 09/02 to 08/03/2026 daily between 10 am and 6 pm.  
From 09/03 to 22/03/2026 on Tuesday, Wednesday, Thursday, Friday and weekends between 10 am and 6 pm.  
From 23/03 to 03/05/2026 daily between 10 am and 6 pm.  
From 04/05 to 24/05/2026 on Tuesday, Wednesday, Thursday, Friday and weekends between 10 am and 6 pm.  
From 25/05 to 28/06/2026 daily between 10 am and 6 pm.  
From 29/06 to 05/07/2026 from Monday to Friday between 10 am and 6 pm. Weekends between 10 am and 7.30 pm.  
From 06/07 to 30/08/2026 daily between 10 am and 7.30 pm.  
From 31/08 to 13/09/2026 daily between 10 am and 6 pm.  
From 14/09 to 20/09/2026 from Monday to Friday between 10 am and 6 pm. Weekends between 10 am and 7.30 pm.  
From 21/09 to 27/09/2026 daily between 10 am and 6 pm.  
From 28/09 to 18/10/2026 on Tuesday, Wednesday, Thursday, Friday and weekends between 10 am and 6 pm.  
From 19/10 to 01/11/2026 daily between 10 am and 6 pm.  
From 02/11 to 06/12/2026 on Tuesday, Wednesday, Thursday, Friday and weekends between 10 am and 6 pm.  
From 07/12 to 13/12/2026 daily between 10 am and 6 pm.  
From 14/12 to 20/12/2026 on Tuesday, Wednesday, Thursday, Friday and weekends between 10 am and 6 pm.  
From 21/12/2026 to 03/01/2027 on Monday, Tuesday, Wednesday, Thursday and weekends between 10 am and 6 pm.  
Closed exceptionally on January 1st and December 25th.

Place du Palais de Justice

09000 **FOIX**

+33 (0)5 61 05 10

info@sites-touristiques-ariège.fr

www.sites-touristiques-ariège.fr/chateau-de-foix/

© Marie Couffea / ONP



Discover the only museum in France where you can see every paper-making machine, still in operation today! 🧑 From 9 years old

Adult: 5.50 euros  
Child: 2 euros  
Student: 2 euros

Group adults: from 4.50 euros.  
Free entry for children under 10.  
Group rate available for 10 people or more.

From 01/07 to 31/08 on Wednesday, Thursday, Friday and weekends between 2.30 pm and 6.30 pm. Closed on Monday and Tuesday.

Chemin des papetiers - Prat du Ritou

09190 **LORP-SENTARAILLE**

+33 (0)5 61 66 13 97

contact@asso-ab.fr

www.asso-ab.fr

© M. Clément



### SPÉLÉOLOGIE

🧑 From 6 years old

One price: 40 euros.

All year round daily.

Place de l'Allée

09140 **SEIX**

+33 (0)6 08 95 49 93

nico@objectif-speleo.fr

www.objectif-speleo.fr/

© V. Guinot



### SPÉLÉOLOGIE

🧑 From 14 years old

One price: 50 euros.

All year round, daily.

Place de l'Allée

09140 **SEIX**

+33 (0)6 08 95 49 93

nico@objectif-speleo.fr

www.objectif-speleo.fr/

© GUINOT Vincent

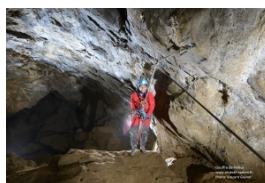

### SPÉLÉOLOGIE

🧑 From 14 years old

One price: 80 euros.

All year round, daily.

Place de l'Allée

09140 **SEIX**

+33 (0)6 08 95 49 93

nico@objectif-speleo.fr

www.objectif-speleo.fr/

© V. Guinot



## SPÉLÉOLOGIE

From 14 years old  
One price: 100 euros.  
*All year round, daily.*  
Place de l'Allée  
09140 **SEIX**

+33 (0)6 08 95 49 93  
nico@objectif-speleo.fr  
www.objectif-speleo.fr/

© horizon vertical



## SPÉLÉOLOGIE

You'll discover an unusual world where water has carved out galleries to create a maze of curious shapes. Accessible to all, it combines sport, science and adventure. You'll go into horizontal caves that don't require any technical equipment. From 6 years old

One price: 40 euros  
Group adults: 240 euros.  
Group rate available for > 10 people.

*All year round, daily.*

Avenue Aristide Bergès Bureau d'accueil - Ancienne gare SNCF de Saint-Girons  
09200 **SAINT-GIRONS**  
contact@horizon-vertical.net  
www.horizon-vertical09.fr/

## WORKSHOP TO CREATE A SMALL SCULPTURE "CHEZ MILIE



## ARTS PLASTIQUES

Initiation in 2 sessions of 3 hours: structure and modelling / sanding, painting and finishing. Group sessions (3-4 people) for children (aged 6 and over) and adults. Everyone leaves with their own creation. From 6 years old

One price: 80 euros.  
Group rate available for > 3 people.  
Group sessions (3-4 people): make an

appointment to find a date together.

If you'd like to offer this workshop as a gift, you'll find a corresponding GIFT VOUCHER in the store.

*From 03/04 to 31/10/2025, daily.*

18 rue Joseph Pujol  
09200 **SAINT-GIRONS**  
+33 (0)7 68 08 58 75  
emilie.passal@wanadoo.fr  
www.emiliepassal.com/

## ABBAYE DE COMBELONGUE

© Eric Sanders



Nestling in a small valley in the Pyrenean foothills between Foix and Saint-Girons, Combelongue Abbey and its gardens, which have been awarded the Jardin Remarquable label, offer the charm and prestige of a place steeped in history.

Adult: 5 euros

Child: 3 euros.  
Free entry for children < 7 years.  
Group rate available for > 20 people.

*From 01/01 to 30/06, daily.*  
*From 01/07 to 30/09, daily between 3 pm and 6 pm.*  
*From 01/10 to 31/12, daily.*

Abbaye de Combelongue Combelongue  
09420 **RIMONT**  
+33 (0)6 07 99 35 82  
abbayedecombelongue@orange.fr  
www.abbayedecombelongue.fr

© D. Viret



*From 01/01/2025 to 04/01/2026*

Adult: 9.50 euros  
Child : 6 euros  
Student: 7.40 euros  
Large family: 26 euros.

*From 05/01/2026 to 03/01/2027*

Adult: 10 euros  
Child : 7 euros  
Student: 8.40 euros  
Large family: 28 euros.  
Free entry for children under 5.  
Child entry valid for 5 - 17 years.

*From 15/12 to 21/12/2025 weekends between 10.30 am and 12.30 pm and between 2 pm and 5.30 pm.*

*From 22/12/2025 to 04/01/2026 on Monday, Tuesday, Friday and weekends between 2 pm and 5.30 pm and between 10.30 am and 12.30 pm.*

*Closed exceptionally on December 25th.*

*From 02/02 to 08/02/2026 weekends between 10.30 am and 12.30 pm and between 2 pm and 5.30 pm.*

*From 09/02 to 08/03/2026 on Monday, Tuesday, Thursday, Friday and weekends between 10.30 am and 12.30 pm and between 2 pm and 5.30 pm.*

*From 23/03 to 29/03/2026 weekends between 10.30 am and 12.30 pm and between 2 pm and 6 pm.*

*From 30/03 to 02/05/2026 daily between 10.30 am and 12.30 pm and between 2 pm and 6 pm.*

*From 04/05 to 28/06/2026 on Monday, Tuesday, Thursday, Friday and weekends between 10.30 am and 12.30 pm and between 2 pm and 6 pm.*

*From 29/06 to 05/07/2026 on Monday, Tuesday, Thursday and Friday between 10.30 am and 12.30 pm and between 2 pm and 6 pm. Weekends between 10.30 am and 7 pm.*

*From 06/07 to 30/08/2026 daily between 10.30 am and 7 pm.*

*From 31/08 to 13/09/2026 on Monday, Tuesday, Thursday, Friday and weekends between 10.30 am and 12.30 pm and between 2 pm and 6 pm.*

*From 14/09 to 20/09/2026 on Monday, Tuesday, Thursday, Friday and weekends between 10.30 am and 12.30 pm and between 2 pm and 6 pm.*



From 21/09 to 18/10/2026 on Monday, Tuesday, Thursday, Friday and weekends between 10.30 am and 12.30 pm and between 2 pm and 6 pm.

From 19/10 to 01/11/2026 daily between 10.30 am and 12.30 pm and between 2 pm and 6 pm.

From 14/12 to 20/12/2026 weekends between 10.30 am and 12.30 pm and between 2 pm and 5.30 pm.

From 21/12/2026 to 03/01/2027 on Monday, Tuesday and weekends between 10.30 am and 12.30 pm and between 2 pm and 5.30 pm.

Closed exceptionally on December 25th.

Route de Montjoie  
09190 **SAINT-LIZIER**  
☎ +33 (0)5 61 05 10 10

info@sites-touristiques-ariège.fr  
www.sites-touristiques-ariège.fr/palais-des-eveques/

©Horizon vertical



## SPÉLÉOLOGIE

👤 From 10 years old  
One price: 45 euros  
Group adults: 275 euros.  
Group rate available for > 8 people.  
*All year round, daily.*

Avenue Aristide Bergès Bureau d'accueil  
- Ancienne gare SNCF de Saint-Girons

09200 **SAINT-GIRONS**  
contact@horizonvertical.net  
www.horizon-vertical09.fr/

©Horizon vertical



## SPÉLÉOLOGIE

👤 From 10 years old  
One price: 70 euros  
Group adults: 440 euros.  
Group rate available for > 8 people.  
*All year round, daily.*

Avenue Aristide Bergès Bureau d'accueil

- Ancienne gare SNCF de Saint-Girons  
09200 **SAINT-GIRONS**  
contact@horizonvertical.net  
www.horizon-vertical09.fr/

## LE MUSÉE DES COLPORTEURS

©Association patrimoine de Soueix-Rogalle



The former 'Maison Souquet' is a must-see if you want to understand the economic life of the Haut-Salat in the 19th and 20th centuries. Peddlers from the valleys used to order and buy supplies from this shop, which closed in the 1960s.

Adult: 3 euros  
Child (5-15 years): 1.50 euros

Large family: 7 euros.  
Free entry for children under 5.

Place de l'Eglise  
09140 **SOUËIX-ROGALLE**  
☎ +33 (0)5 61 01 74 87 / +33 (0)5 61 01 74 87 / +33 (0)6 85 44 84 08 /  
+33 (0)6 48 10 61 12  
colporteur.soueix@orange.fr  
http://soueix-rogalle-patrimoine.over-blog.fr/



mairie@saint-lizier.com  
www.saint-lizier.com/

Free access.  
*All year round, daily.*  
3 place de l'église  
09190 **SAINT-LIZIER**  
☎ +33 (0)5 61 66 16 22



Adult: 2 euros  
Child: 1 euros.  
*From 01/07 to 31/08, daily between 2.30 pm and 7 pm.*  
*Closed exceptionally on July 14th and August 15th.*  
*From 01/09 to 03/11, every Saturday and Sunday between 2.30 pm and 6 pm.*

Montée du Château  
09140 **SEIX**  
☎ +33 (0)5 34 14 02 11 / +33 (0)7 62 42 70 25

culture.patrimoine@couserans-pyrenees.fr  
http://chateaudeseix.fr/

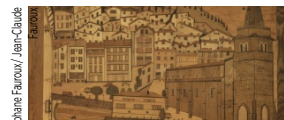

©Philippe Moulin / Stéphane Faurou / Jean-Claude Faurou

Adult: 5 euros  
Group adults: 4 euros  
Set price group adults: 3 euros.  
Free entry for children < 12 years.

*From 01/06 to 01/10/2024, daily.*  
*On demand.*

305 Hameau de Maubresc  
09200 **MONTJOIE-EN-COUSERANS**  
☎ +33 (0)6 03 70 63 87 / +33 (0)6 17 67 89 12 / +33 (0)6 07 33 49 54  
museelenaif@gmail.com  
https://museelenaif.fr/



©Brasserie d'Ariège Pyrénées

Prices not available.  
*All year round on Wednesday, Thursday and Friday between 9 am and 1 pm and between 3 pm and 7 pm. On Saturday between 10.30 am and 12.30 pm and between 3 pm and 6 pm.*  
6 Ter Avenue René Plaisant  
09200 **SAINT-GIRONS**  
☎ +33 (0)5 61 96 60 01  
labrouche09@outlook.fr  
www.biere-ariège.com/

©Office de tourisme Couserans Pyrénées



From 07/04 to 31/05/2025  
Adult: 7 euros  
Child : 4.80 euros.  
From 05/07 to 31/08/2025  
Adult: 7 euros  
Child : 4.80 euros.

Free entry for children under 10.  
Child entry valid for 10 - 17 years.

rue de l'Hôtel Dieu  
09190 **SAINT-LIZIER**  
☎ +33 (0)5 61 96 26 60

contact@tourisme-couserans-pyrenees.com

## CREATING A LARGE SCULPTURE "CHEZ MILIE" WORKSHOP



### ARTS PLASTIQUES

Creation of a large sculpture in 4 after-  
noons: structure, modeling - drying time  
- sanding, painting and finishing. Group  
sessions (3-4 people) for children (aged  
6 and over) and adults. Everyone leaves  
with their own creation. 🧑 From 6  
years old

One price: 170 euros.

Group rate available for > 3 people.

Group sessions (3-4 people): make an

appointment to find a date together.

If you'd like to offer this workshop as a gift, you'll find a corre-  
sponding GIFT VOUCHER in the store.

From 03/04 to 31/10, daily.

18 rue Joseph Pujol  
09200 **SAINT-GIRONS**  
☎ +33 (0)7 68 08 58 75

emilie.passal@wanadoo.fr  
www.emiliepassal.com/

## CHEZ MILIE" SPOON-MAKING WORKSHOP



### ARTS PLASTIQUES

Introduction in 2 sessions of 2 hours:  
modelling / sanding, painting and  
finishing. Group sessions (3-4 people)  
for children (aged 6 and over) and  
adults. Everyone leaves with their own  
creation. 🧑 From 6 years old

One price: 60 euros.

Group rate available for > 3 people.

From 03/04 to 31/10/2025, daily.

18 rue Joseph Pujol  
09200 **SAINT-GIRONS**  
☎ +33 (0)7 68 08 58 75

emilie.passal@wanadoo.fr  
www.emiliepassal.com/

## EQUIPMENTS

### AU PAYS DES TRACES



8 Route de Miguet  
09190 **SAINT-LIZIER**  
☎ +33 (0)5 61 66 47 98

info@paysdestraces.fr  
https://paysdestraces.fr/

### PARC À THÈMES

Discover lchnology (the study of fossil  
footprints) in this unique theme  
park! 🧑 From 3 years old

Adult: 8 to 18 euros  
Child (3-12 years): 7 to 16 euros.



### GALERIE EXPO

A painter of atmosphere, Robert  
ROUJAS is inspired in his paintings by  
attitudes or snapshots of life that he  
captures during his travels. Markets,  
streets, and characters in movement or  
in action are the source of his creations.  
Originally from the Midi-Pyrenees, he  
conveys his love of the land and  
heritage in his paintings. Apart from  
painting the local land and heritage,  
markets, streets and characters in

motion or in action form the source of his creations, alongside various  
thematic compositions. He exhibits in many international shows, in  
which he is often awarded. You can meet him in his workshop-gallery  
(entrance on Chemin de Cescou) where a permanent exhibition  
awaits you. Visits by appointment all year round, or from 3 pm to 6  
pm during the summer.

Free entry.

chemin de Cescou  
09800 **CASTILLON-EN-COUSERANS**  
☎ +33 (0)5 61 96 70 71 / +33 (0)6 30 50 40 07

robert.roujas@wanadoo.fr robert.roujas@laposte.net  
https://roujas.guidarts.com/



### ESPACE SPA PISCINE

🧑 From 3 years old

From 20/12/2025 to 03/01/2026

Adult: 9 euros  
Child : 5 euros

Season pass for adult: 40 euros.

From 07/02 to 07/03/2026

Adult: 9 euros

Child : 5 euros

Season pass for adult: 40 euros.

From 21/03 to 17/04/2026

Adult: 9 euros

Child : 5 euros

Season pass for adult: 40 euros.

From 18/04 to 02/05/2026

Adult: 9 euros

Child : 5 euros

Season pass for adult: 40 euros.

From 04/05 to 30/06/2026

Adult: 9 euros

Child : 5 euros

Season pass for adult: 40 euros.

From 01/07 to 31/08/2026

Adult: 9 euros

Child : 5 euros

Season pass for adult: 40 euros.

From 01/09 to 16/10/2026

Adult: 9 euros

Child : 5 euros

Season pass for adult: 40 euros.

From 17/10 to 31/10/2026

Adult: 9 euros

Child : 5 euros

Season pass for adult: 40 euros.

From 02/11 to 07/11/2026

Adult: 9 euros

Child : 5 euros

Season pass for adult: 40 euros.

Child entry valid for 3 - 14 years.

From 20/12/2025 to 03/01/2026 on Monday, Tuesday, Wednesday, Friday and Saturday between 3.30 pm and 6.45 pm.

From 07/02 to 07/03/2026 from Monday to Saturday between 3.30 pm and 6.45 pm.

From 21/03 to 17/04/2026 on Monday, Wednesday and Friday between 3.30 pm and 6.45 pm. On Thursday and Saturday between 3.30 pm and 5.45 pm.

From 18/04 to 02/05/2026 on Monday, Tuesday, Wednesday and Friday between 3.30 pm and 6.45 pm. On Thursday and Saturday between 3.30 pm and 5.45 pm.

From 04/05 to 30/06/2026 on Monday, Wednesday and Friday between 3.30 pm and 6.45 pm. On Thursday and Saturday between 3.30 pm and 5.45 pm.

From 01/07 to 31/08/2026 on Monday, Tuesday, Wednesday and Friday between 3.30 pm and 6.45 pm. On Thursday and Saturday between 3.30 pm and 5.45 pm.

From 01/09 to 16/10/2026 from Monday to Saturday.

From 17/10 to 31/10/2026 on Monday, Tuesday, Wednesday and Friday between 3.30 pm and 6.45 pm. On Thursday and Saturday between 3.30 pm and 5.45 pm.

From 02/11 to 07/11/2026.

Allée des Thermes

09140 **AULUS-LES-BAINS**

+33 (0)5 61 66 36 80

secretariat@thermes-aulus.fr

www.thermes-aulus.fr

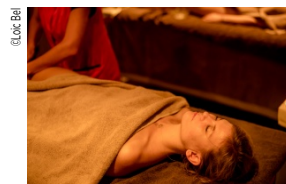

CENTRE DE BALNÉOTHÉRAPIE

CENTRE DE REMISE EN FORME

ESPACE SPA

Prices not available.

From 19/12/2025 to 03/01/2026 from Monday to Saturday between 10 am and 12 pm and between 2 pm and 6 pm.

Closed exceptionally on January 1st and December 25th.

From 07/02 to 07/03/2026 from Monday to Saturday between 9 am and 12 pm and between 2 pm and 6 pm.

From 23/03 to 07/11/2026 daily.

Closed exceptionally on Easter Monday, Feast of the Ascension, Whit Monday, May 1st, May 8th, July 14th, August 15th and November 1st.

Allée des Thermes

09140 **AULUS-LES-BAINS**

+33 (0)5 61 66 36 80

secretariat@thermes-aulus.fr

www.thermes-aulus.fr

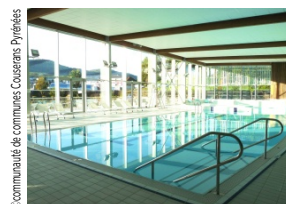

ESPACE SPA

PISCINE

Adult: 4 to 4.50 euros

Child (3-17 years): 3 to 3.50 euros

10 tickets: from 25 euros.

Free entry for children < 3 years.

Group rate available for > 10 people.

Open every day

on Monday between 12 pm and 1.45 pm and between 5 pm and 8.15 pm. On Tuesday and Thursday between 12 pm and 1.45 pm and between 5 pm and 7 pm. On Wednesday between 12 pm and 1.45 pm and between 3.15 pm and 7 pm. On Friday between 12 pm and 8.15 pm. On Saturday between 2 pm and 6 pm.

Avenue Aristide Berges

09200 **SAINT-GIRONS**

+33 (0)5 61 64 96 22

centre.aquatique@couserans-pyrenees.fr

www.centre-aquatique-du-couserans.com/



ESPACE SPA

From 18 years old

From 01/01 to 31/12

on Monday between 10 am and 8 pm.

On Tuesday between 10 am and 7 pm.

On Wednesday and Thursday between 10 am and 7 pm. On Friday between 10

am and 8.15 pm. On Saturday between 10 am and 12 pm and between 2 pm and 6 pm.

Closed on Sunday.

Avenue Aristide Berges

09200 **SAINT-GIRONS**

+33 (0)5 61 64 96 22

centre.aquatique@couserans-pyrenees.fr

www.centre-aquatique-du-couserans.com/



©Ren Flament



GROTTE TOURISTIQUE / AUTRES SITES  
NATURELS AMÉNAGÉS

From 20/12/2025 to 04/01/2026  
Adult: 16.50 euros  
Child : 13.90 euros  
Family pass: 56 euros  
Student: 13.90 euros

Person with a disability: 9.50 euros.  
From 07/02 to 30/06/2026  
Adult: 17.80 euros  
Child : 14.90 euros  
Family pass: 61 euros  
Student: 14.90 euros  
Person with a disability: 11.50 euros.  
From 01/07 to 31/08/2026  
Adult: 18.80 euros  
Child : 16.20 euros  
Family pass: 65 euros  
Student: 16.20 euros  
Person with a disability: 12.50 euros.  
From 01/09/2026 to 03/01/2027  
Adult: 17.80 euros  
Child : 14.90 euros  
Family pass: 61 euros  
Student: 14.90 euros  
Person with a disability: 11.50 euros.  
Free entry for children under 3.  
Child entry valid for 3 - 11 years.

From 20/12/2025 to 04/01/2026 Last descent daily at 4 pm.  
daily between 10 am and 11 am and between 2 pm and 4 pm.  
From 07/02 to 09/03/2026 Last descent daily at 4 pm.  
daily between 10 am and 11 am and between 2 pm and 4 pm.  
From 01/04 to 30/06/2026 Last descent daily at 4 pm.  
daily between 10 am and 11 am and between 2 pm and 4 pm.  
Closed exceptionally on May 1st.  
From 01/07 to 31/08/2026 Last descent daily at 5 pm.  
daily between 10 am and 6 pm.  
From 01/09 to 11/11/2026 Last descent daily at 4 pm.  
daily between 10 am and 11 am and between 2 pm and 4 pm.  
From 19/12/2026 to 03/01/2027 Last descent daily at 4 pm.  
daily between 10 am and 11 am and between 2 pm and 4 pm.

Rivière souterraine de Labouiche Lieu dit Labouiche

09000 **BAULOU**

+33 (0)5 61 65 04 11

contact@labouiche.com

www.labouiche.com/

©L. Rühner



GROTTE TOURISTIQUE / AUTRES SITES  
NATURELS AMÉNAGÉS

Adult: 11.50 euros  
Child (5-17 years): 7.50 euros  
Large family: 32 euros  
Student: 8.50 euros.

Free entry for children under 5.

From 17/11 to 21/12/2025 weekends.

From 22/12/2025 to 04/01/2026 on Monday, Tuesday, Wednesday, Friday and weekends.

From 02/02 to 08/02/2026 weekends.

From 09/02 to 22/02/2026 on Tuesday, Wednesday, Thursday, Friday and weekends.

From 23/02 to 08/03/2026 daily.

From 09/03 to 05/04/2026 on Tuesday, Wednesday, Thursday, Friday and weekends.

From 06/04 to 01/11/2026 daily.

From 02/11 to 08/11/2026 weekends.

From 09/11 to 15/11/2026 on Wednesday and weekends.

From 16/11 to 20/12/2026 weekends.

From 21/12/2026 to 03/01/2027 on Monday, Tuesday, Wednesday, Thursday and weekends.

D119

09290 **LE MAS-D'AZIL**

+33 (0)5 61 05 10 10

www.sites-touristiques-ariège.fr